

FRONT ELEVATION

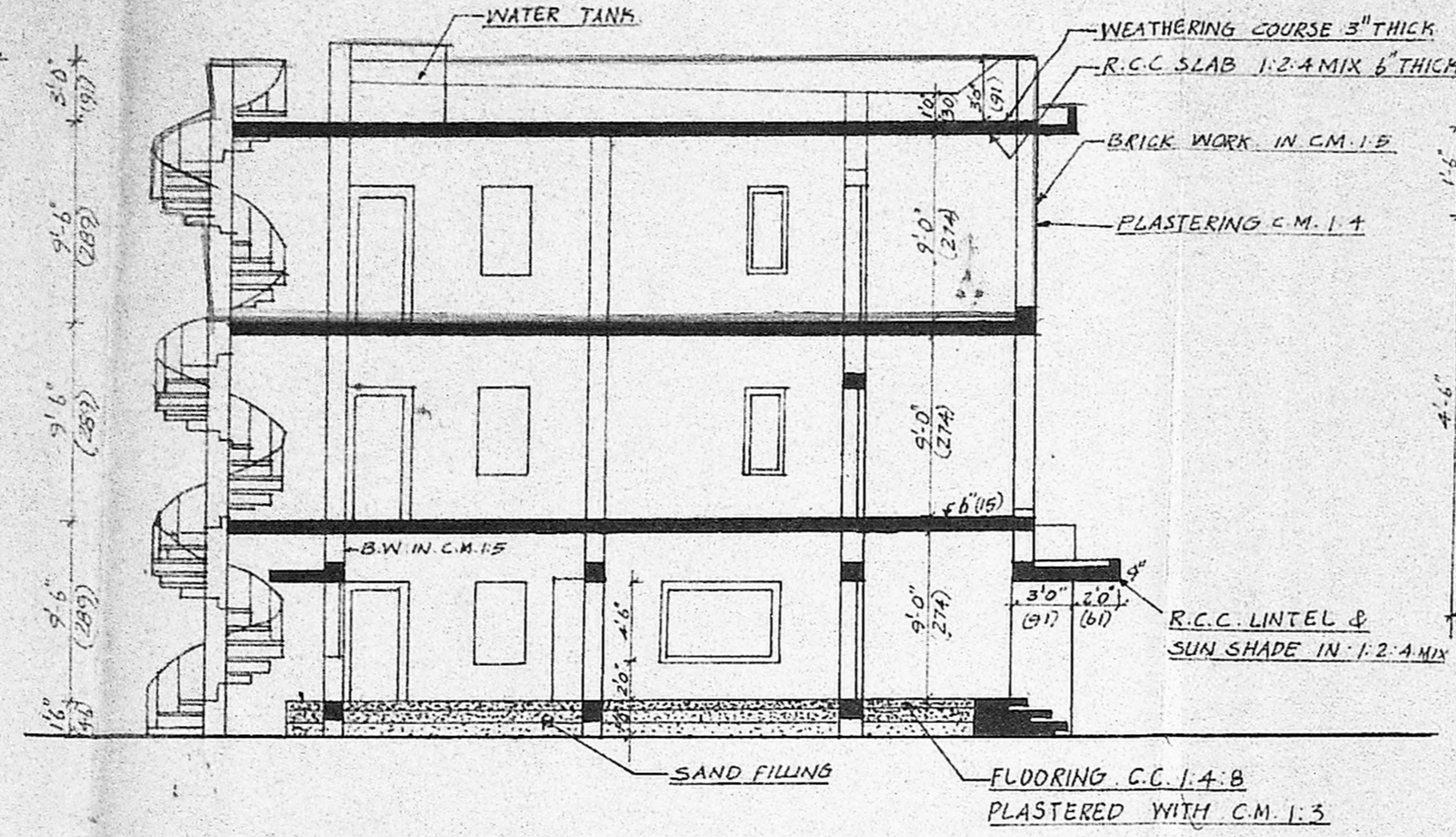

SECTION ON 'AA'

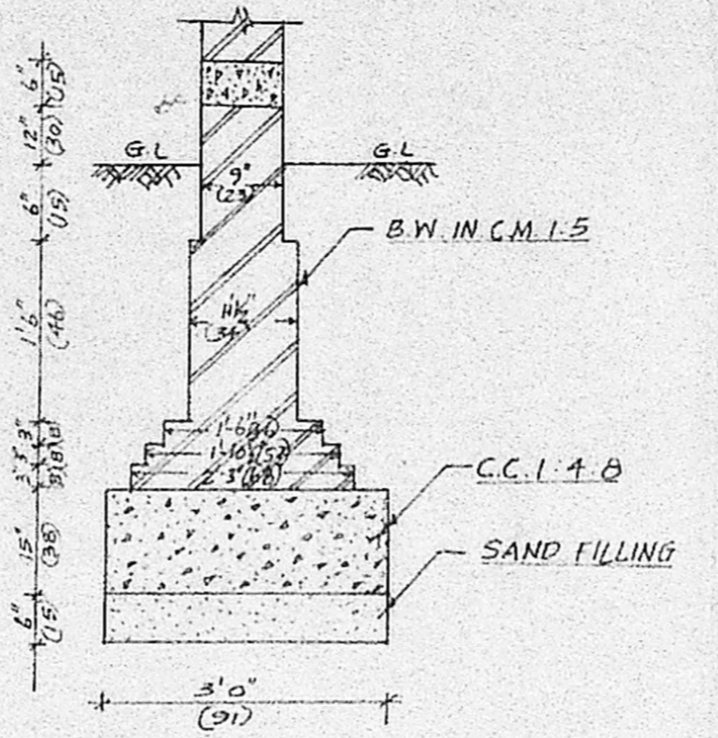

MAIN WALL EXISTING SCALE 1:2'0"

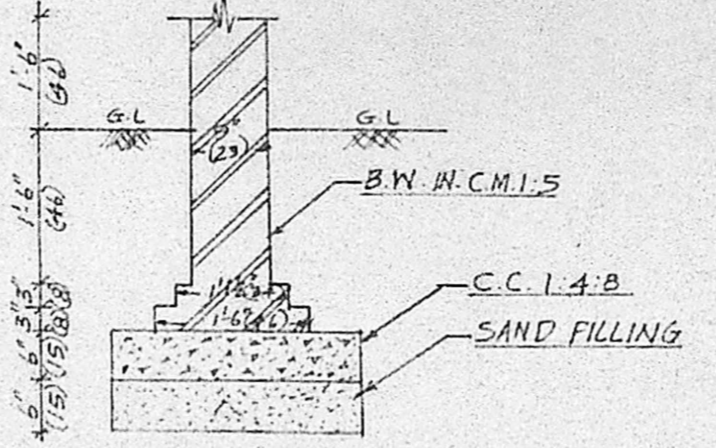

VERANDAH RETAINING WALL (EXISTING)

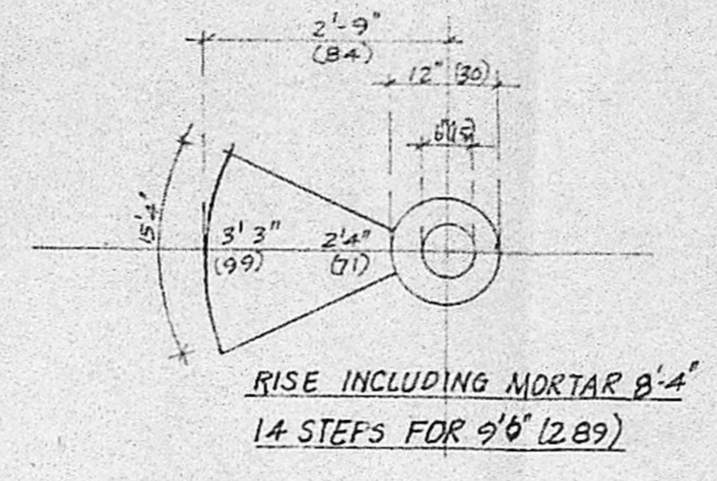

RISE INCLUDING MORTAR 8" 14 STEPS FOR 9'6" (289)

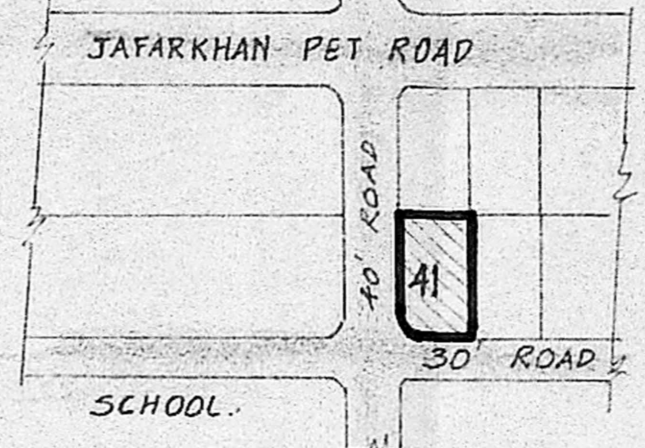

KEY PLAN

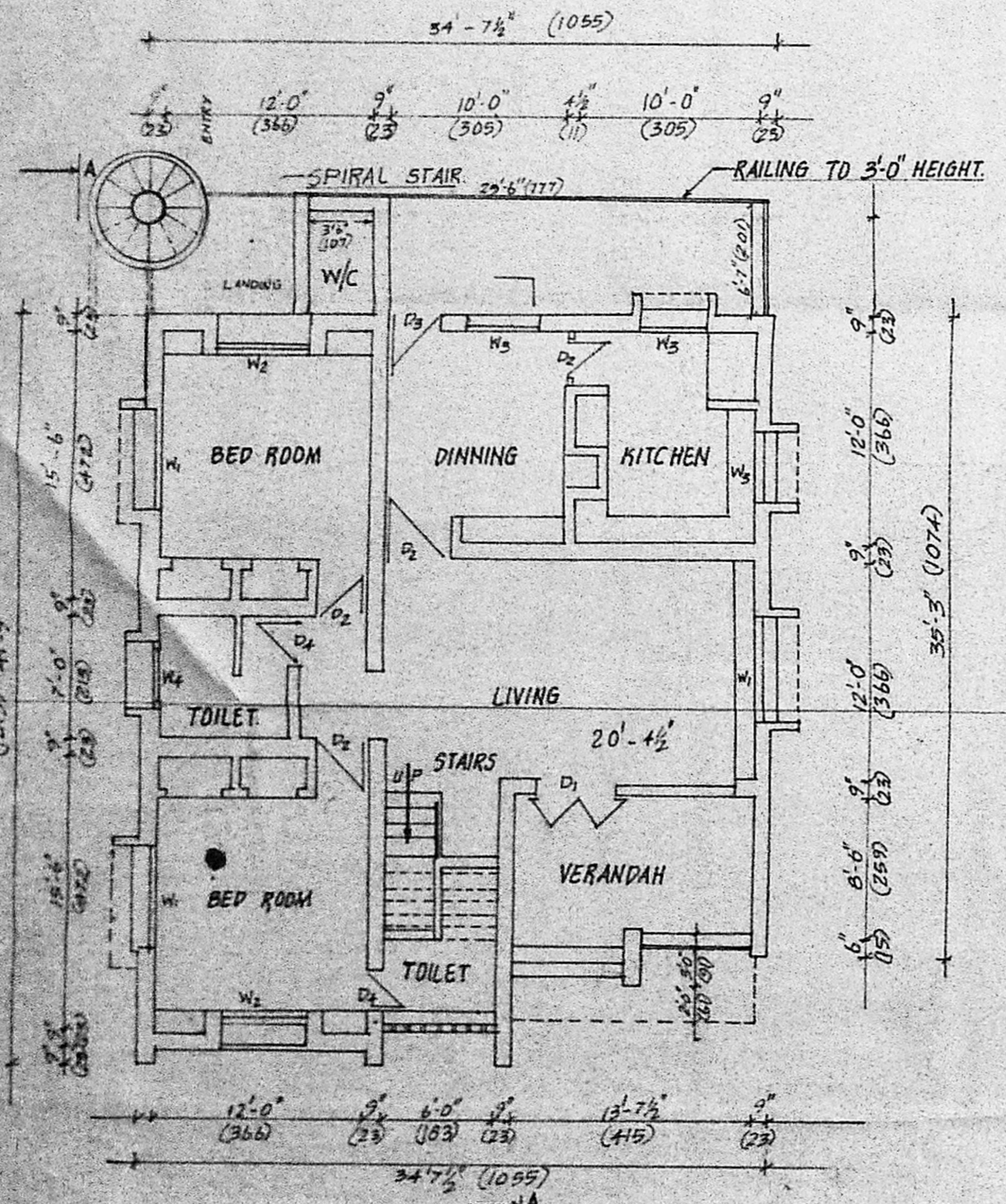

GROUND FLOOR PLAN

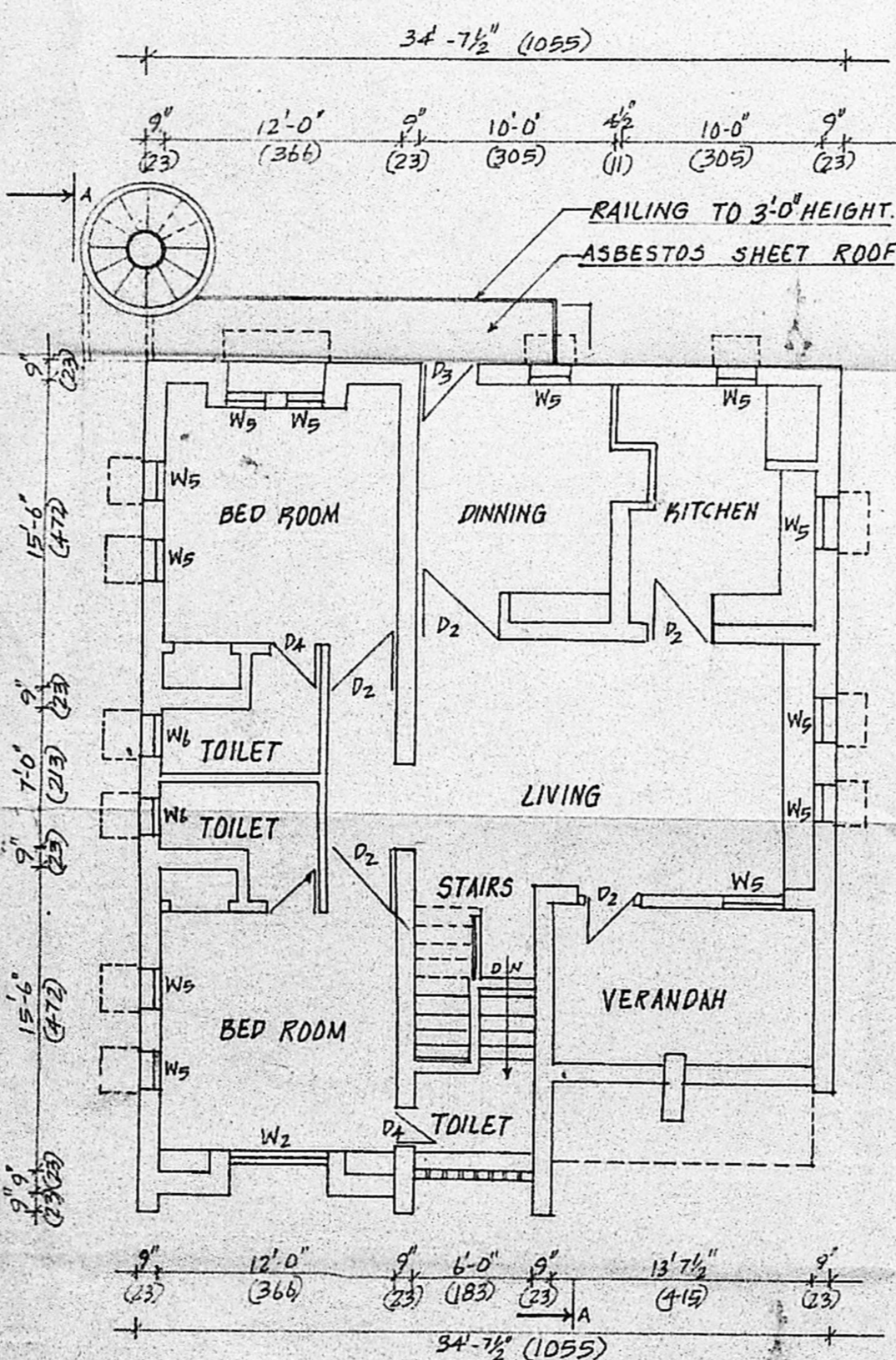

FIRST FLOOR PLAN

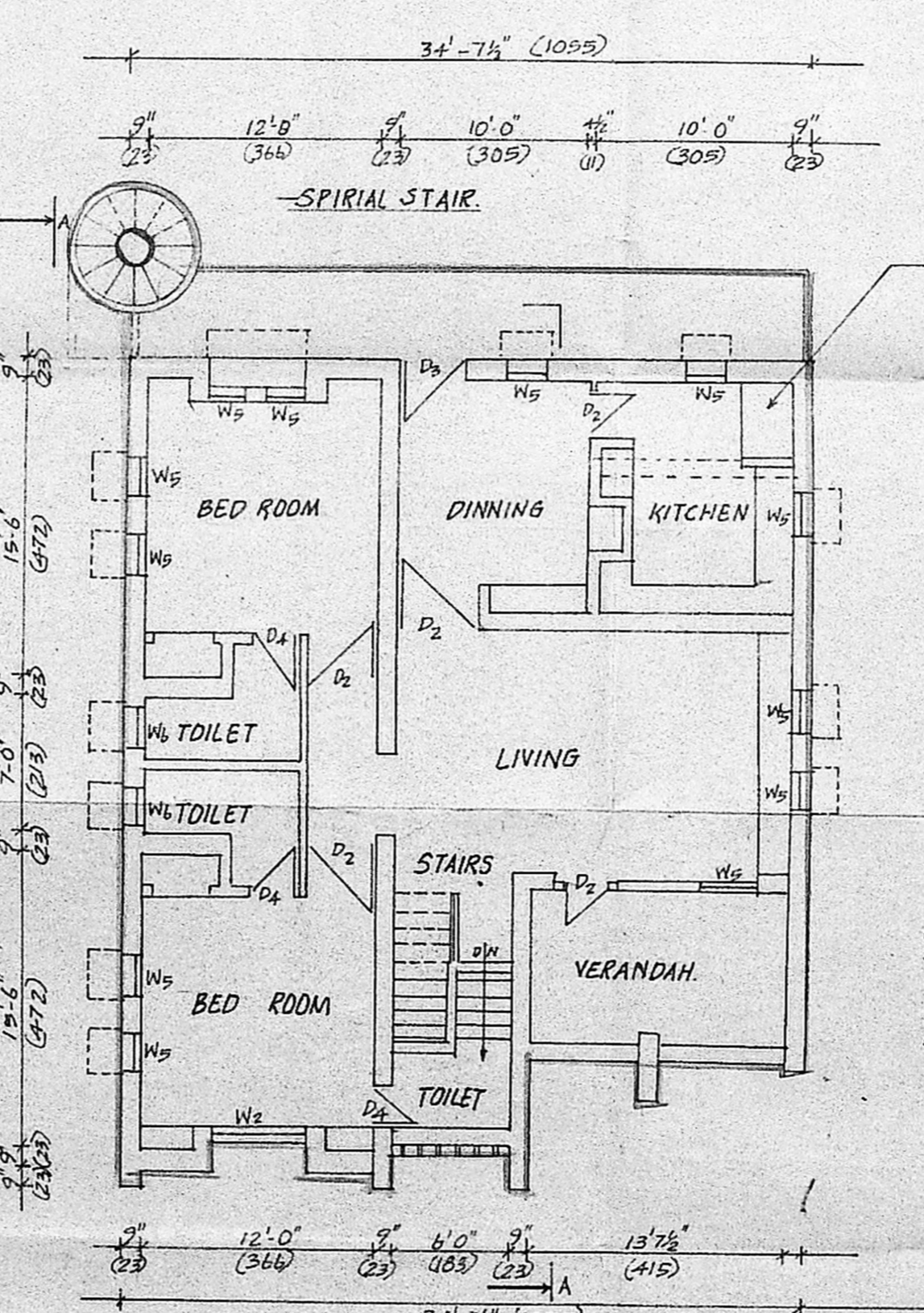

SECOND FLOOR PLAN

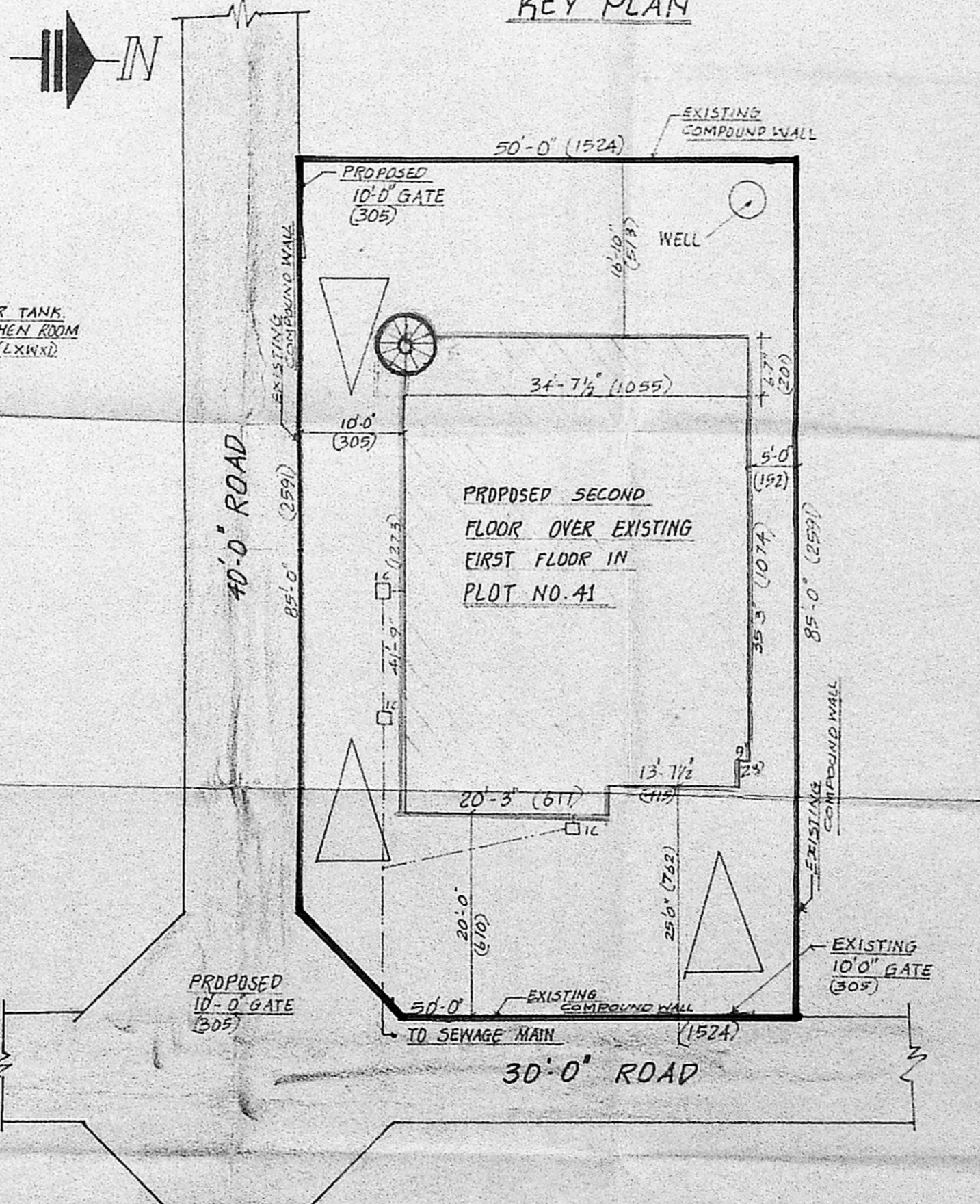

SITE PLAN SCALE: 1"=16'0" 1:200

JOINERIES	FEET	CMS
D1 DOOR & WINDOW	10'-6" x 6'-6"	320 x 198
D2 DOOR FLUSH	3'-6" x 6'-6"	107 x 198
D3 DOOR FLUSH	3'-0" x 6'-6"	91 x 198
D4 DOOR FLUSH	2'-6" x 6'-6"	76 x 198
W1 WINDOW GLAZED	6'-0" x 4'-6"	183 x 137
W2 WINDOW GLAZED	5'-0" x 4'-6"	152 x 137
W3 WINDOW GLAZED	4'-0" x 4'-6"	122 x 137
W4 WINDOW GLAZED	3'-0" x 2'-0"	91 x 61
W5 WINDOW GLAZED	2'-0" x 4'-6"	61 x 137
W6 WINDOW GLAZED	2'-0" x 2'-0"	61 x 61

STAIRCASE DETAILS	FEET	CMS
1 WIDTH	3'-0"	91
2 TREAD	10"	25
3 RISE	7"	18
4 CEILING HEIGHT	9'-0"	274

SCALE : 1"=8'-0" (OR) 1:100

AREA PARTICULARS	SQFT.	SQ.MTS.
AREA OF PLOT	4250	394.82
AREA OF EXISTING HOUSE IN GROUND FLOOR	1578	146.60
AREA OF EXISTING HOUSE IN FIRST FLOOR	1485	138.00
AREA OF PROPOSED HOUSE IN SECOND FLOOR	1485	138.00

REFERENCE	
EXISTING	---
PROPOSALS	---
ROADS	---
BOUNDARY	---

PLAN SHOWING THE PROPOSED CONSTRUCTION OF SECOND FLOOR TO THE EXISTING DWELLING HOUSE IN PLOT NO. 41 OF APPROVED LAY OUT NO. LA. 38/60 IN R.S. NO. 230, 231, 233 AND 234 KODAMBAKKAM VILLAGE - (CORPORATION OF MADRAS SANCTION NO. G/28/5622/60 DATE 13.3.1961 & G/31/LA 38/60 DATE 20.10.1961. TOWN PLANNING DEPARTMENT) JAFARKHANPET DIVISION (NO.145) MADRAS CITY.

SANCTION NO. GROUND FLOOR : B.A 3222/72. DT. 8.8.72 FIRST FLOOR : U 29/PPA/100/82 DT. 17.5.82 BA.U 29/94/82 DT. 17.5.89. SP/AEE/UNIT 29 CORPORATION OF MADRAS 15TH CIRCLE MADRAS 600 015.

Srinivas
S. RAJAPPA B. Arch. I.E.S. A.I.A.A.
Regd. Architect No. 837163
14, 11th, Annas, Ashok Nagar,
Madras-600 033, Phone: 424813.

OWNER: *Thum*
LICENSED SURVEYOR.